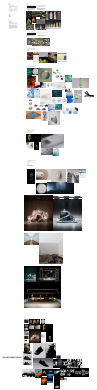

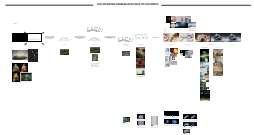

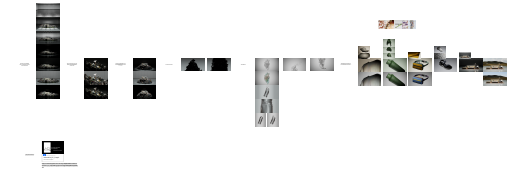
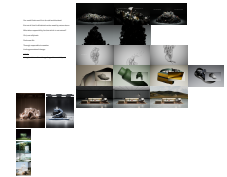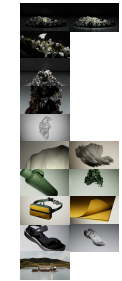
COLOR GOING FROM BLACK/COLD TO COLORFUL